Lark in the Morning
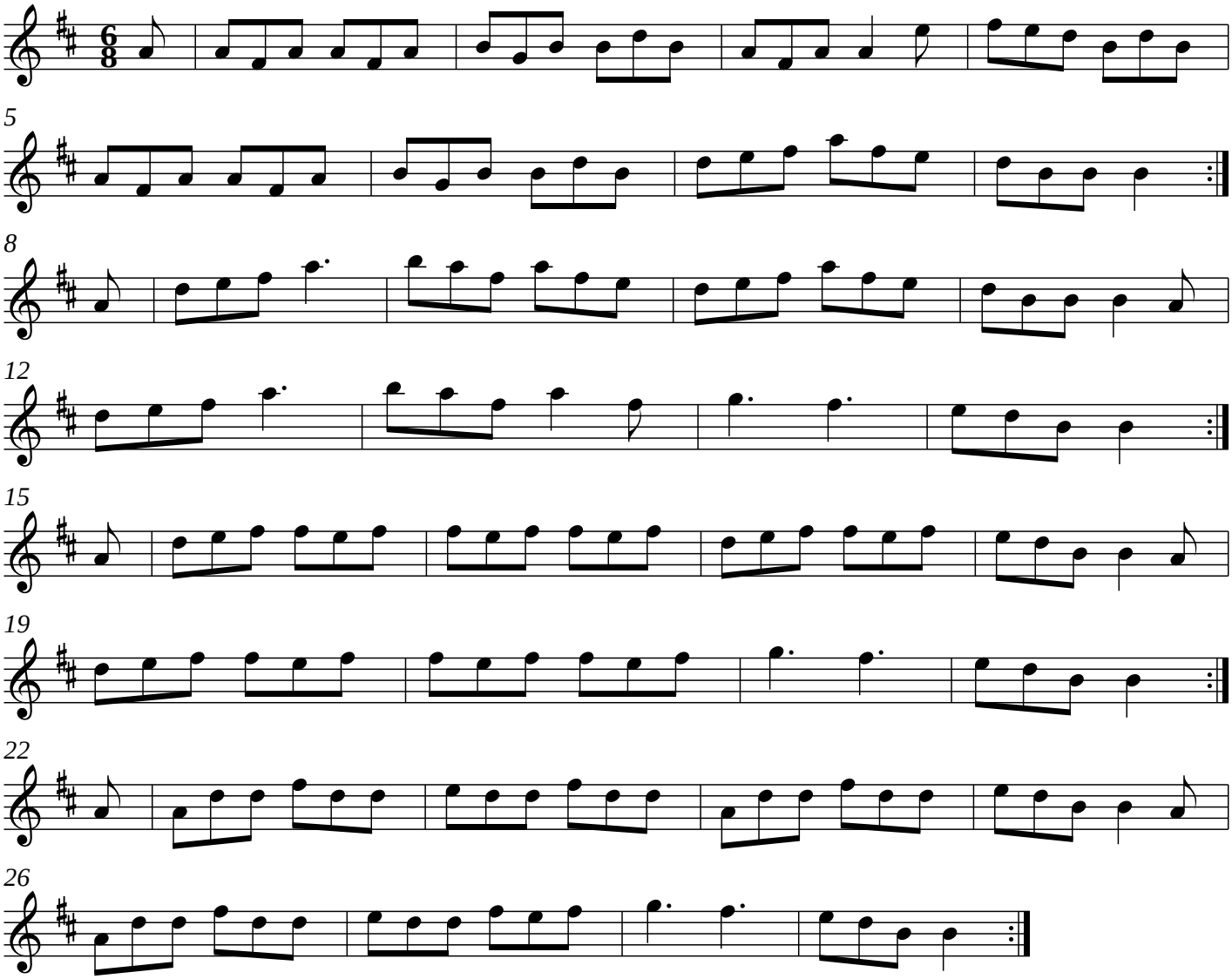
ireland